

Name: _____

Class: _____

Choose the correct initial sound. Circle the letter.

a

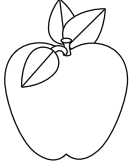

b

t



v

r

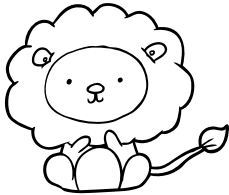

l

s



b

s

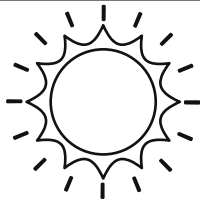

m

h

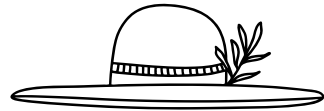

i

e

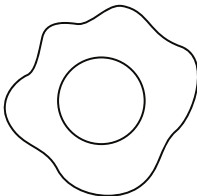

b

c

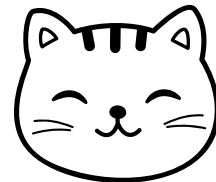

b

o

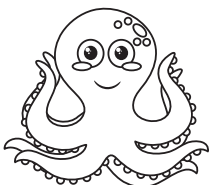

u

z



w



Name: _____

Grade: _____

CVC READ AND MATCH

short e



Cut out the pictures and paste them on their correct matching CVC words.

vet

den

jet

hen

gem

bed

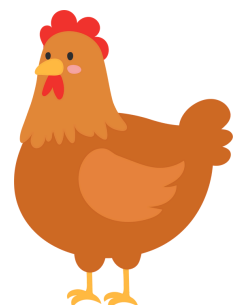
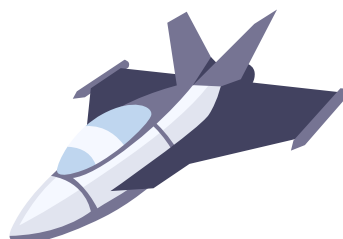
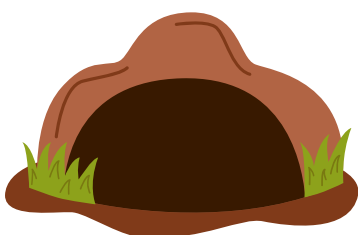
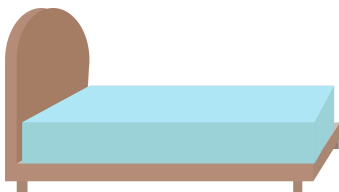



Name: _____

Grade: _____

CVC READ AND MATCH

short e



Cut out the pictures and paste them on their correct matching CVC words.

ten

web

wet

red

pen

leg



10

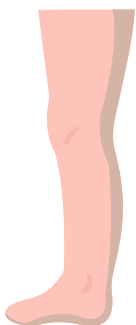



Name: _____

Grade: _____

CVC READ AND MATCH

short i



Cut out the pictures and paste them on their correct matching CVC words.

pig

sit

zip

lip

kit

fig

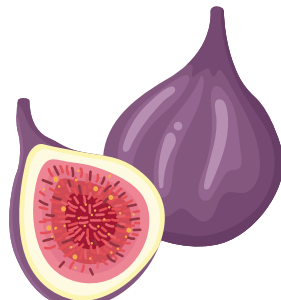
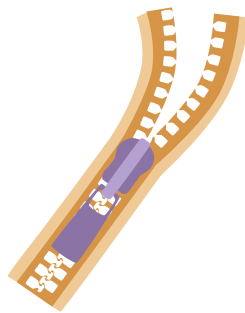



Name: _____

Grade: _____

CVC READ AND MATCH

short o



Cut out the pictures and paste them on their correct matching CVC words.

dog

log

rob

pod

fox

top

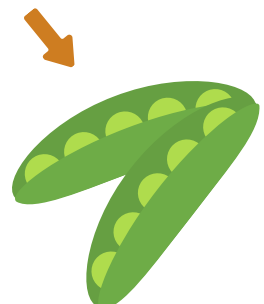
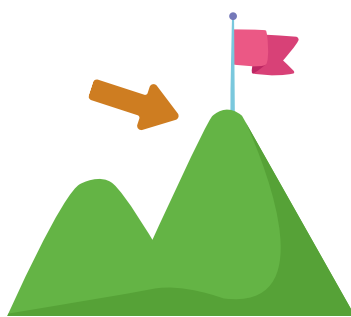



Name: _____

Grade: _____

CVC READ AND MATCH

short u



Cut out the pictures and paste them on their correct matching CVC words.

cub

sun

mug

tub

run

bus





Name: _____

Grade: _____

CVC READ AND MATCH

short u



Cut out the pictures and paste them on their correct matching CVC words.

cub

sun

mug

tub

run

bus



NAME: _____

Short a

READ, WRITE, & COLOR

Read the word in each box, write it on the line, then find and color the matching picture.

hat

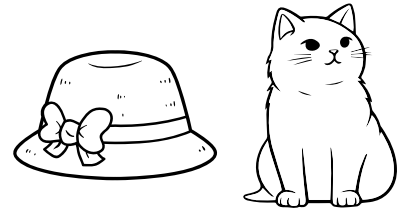

van

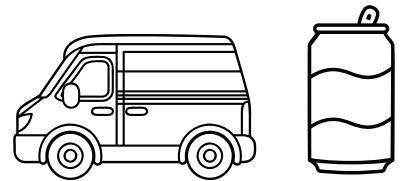

map

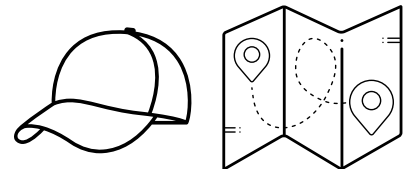

bag

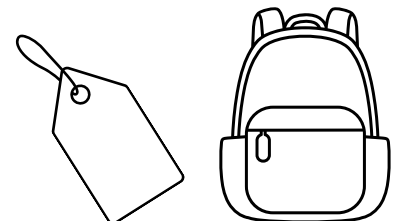

sad

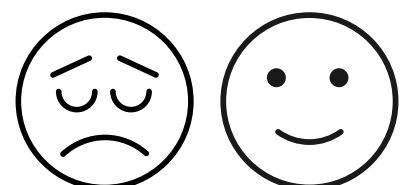

Short



Vowel



b_n



t_n



f_n



w_n



k_d

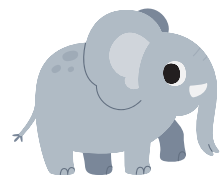

b_g



p_g



l_p



w_g

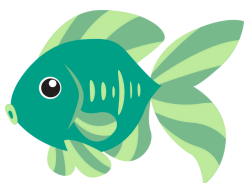

f_sh

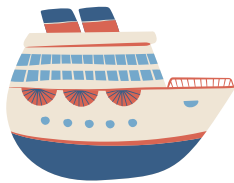

sh_p



z_p

Name:

Date:

Match the object to its initial sound

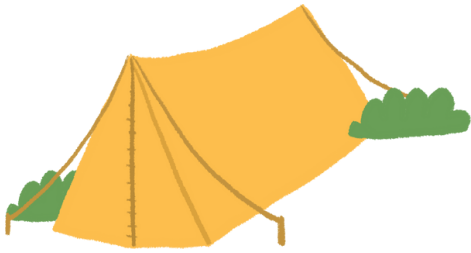

s



a



t



p

Name: _____

Alphabet

Match the uppercase letter to its lowercase.



apple

A

.

.

f



bell

B

.

.

e



cake

C

.

.

a



door

D

.

.

b



egg

E

.

.

c



F

.

.

d